



KEITH'S QUILL

There is a verse that has been a motivation to me and I must admit a source of some guilt. It is Proverbs 11:30 – *“The fruit of the righteous is a tree of life, and those who win souls are wise.”* The verse itself is an example of Hebrew parallelism. The meaning of the first stanza of the verse is amplified in the second using different terminology. This is intended to make the meaning more clear. When a person lives a good or righteous life, there is life-giving fruit that flows from that life. It is similar to what Jesus teaches when He tells us that a good tree brings forth good fruit. A good person bears fruit that many can come and enjoy.

The second stanza extends the meaning. Those that are a positive influence on others are said to be wise. That is, the positive influence affects the winning of their soul. Many people, obviously, have come to know Jesus because of the positive influence of another person. Our lives and how we live them does matter. Our good testimony and positive lifestyles may be used to influence others to Jesus. What is intimidating about this is that when we are a poor example, that probably does damage. When I consider that someone might avoid Jesus because of my failures, that is guilt producing. In reality I know that people miss heaven as a personal choice.

But it still doesn't create a useable excuse to be less than we might be. We all have bad days. The best thing we can do about it is to be mindful to let our lights shine. Allow people to see Jesus even in our brokenness. Jesus is the true Tree of Life. However it happens that we point people to Him is generally a good thing. If we are to be faithful to our calling as believers we must concern ourselves with the lost. The wise person wins souls. We win them with our righteous lifestyles and we win them with our faithful words that lift up Jesus and honor His work. Blessing,
PK

THE COMMUNITY CHURCH OF MOAB SUNDAY SERVICE

TIMES:

10:00 a.m. -
Morning Worship

11:00 a.m. -
Fellowship Time

11:15 a.m.
Connection Classes

GREETERS FOR MARCH

March 6:

Jana
Smith/Lindsay
Dowd

March 13: Josh &
Kelly Green

March 20: Brad &
Janet Weis

March 27:
Lois Jamison/Pat
Garlett

He Is
RISEN
INDEED!





Casas Por Cristo
Mission to México

Our Mission Trip is fast approaching. We leave on Sunday, March 20th. The team covets your prayers for:

- Safe Travel for all, going down and driving back
- Team stays healthy
- That the team, supplies, vehicles get across the Border QUICKLY. (Border guards are known to delay)

Items still needed for house:

- Curtains (35.5" x 35.5") 2 Windows
- Mini Blinds (2)
- Toiletries (soap, shampoo, lotion)
- 1 more Blanket
- Pillows
- Paint and supplies (interior/exterior)
- Tape/mud/trowels for drywall
- 1 more rug
- Cooking Utensils
- Crayons/Coloring Books

THANK YOU! THANK YOU! THANK YOU!



Debbie Nelson, director of Arches New Hope Pregnancy Center, is really needing some volunteers ASAP. It would be approx. 3 hrs. a week and you would:

- Answer phones
- Greet clients
- Facilitate parenting classes (you won't teach, just show the video)

Please call Debbie @ 259-LIFE



Easter morning will be such a special celebration of our Risen Lord. One special thing the C.E. Board is



planning is during Children's Church. The children will be having an Easter lesson using the Resurrection Eggs. Then right after church the children will be doing an Easter Egg Hunt on our church property. They will be given both a bag to gather their eggs and a book about the true meaning of Easter. For the adults, we will have regular time of Fellowship, which will include a Continental Breakfast.



The Student Assistance Program Scholarship Applications are due in to the SAP Committee by April 15. This is not only for the graduating High School Seniors who are interested in applying, but also for those already receiving this scholarship. You are required to reapply each year. You can find the application on our Web Site: www.moabcommunitychurch.com/studentaid or there are applications available on the SAP Bulletin Board in the foyer of our Education Building.

March 2016



Sun	Mon	Tue	Wed	Thu	Fri	Sat
**Men's Prayer Breakfast meets every Wednesday morning at 6:00 a.m. at Moab Grill		1.	2. **	3.	4.	5.
6. Communion	7.	8.	9. ** 7:00 p.m. Night of Worship	10.	11.	12.
13. Sons of Asaph Praise Band Kelly VanArsdol	14.	15.	16. ** 6:30 Church Boards Meet	17. 	18.	19.
20. 	21. Mexico Mission Team gone from 3/20 to 3/25.	22.	23. ** 7:00 p.m. Night of Worship	24.	25. Good Friday	26.
27. 	28.	29.	30. **	31.		

March Birthdays

5)Lauren Drake 6)Jill Jacobson, Jessica Stotz 7)Dianne Bates, Crystal Bowden 9)Dotty Carpenter, Don Monniere 10)Jennifer Jonas 13)Lonnie Campbell, Randy Edmonson, David McIlrath 15)Brian Jonas, Tracy Renn, Mark Thayn 16)Carrie Klepzig 17)Pat Garlett, Merrick Relph, John Smith 18)Ryan Mathis 19)Martha Lamb, Janet McLean 20)Shannon Scherer 22)Justin Johnston 26)Amber Hughes, Heather Taylor 27)Troy Scovill 30)Kenzington Penner

The Community Church of Moab
544 MiVida Drive
Moab, UT 84532
Phone: 435-259-7319
Email: mcchurch@frontiernet.net

Church Web Site:

www.moabcommunitychurch.com

Church email:

mcchurch@frontiernet.net

Given in 2016: \$37,049.00

Budget Need: \$38,840.00

February Expenses: \$21,442.19

February Receipts: \$23,081.62

Worship Attendance Average: 137.5

(Online Giving \$3,025.00)

COMMUNITY CHURCH



What is Harvest America?

Hundreds of local churches have come together to bring top Christian music and a message of hope from Greg Laurie to AT&T Stadium. This event is the epicenter of a free nationwide Simulcast that will extend into thousands of churches, theaters, and living rooms across the country. And we get to be a part of the ministry here at Moab Community Church. This event will begin at 5:05 MST. The event includes three great bands and a message from Greg Laurie. **PRAY!!! INVITE!!! BRING!!!**



On Sunday, March 13th, Sons of Asaph will be with us during our Worship Service. They are a contemporary worship band from The Adventure Church in Draper, UT where Kelly and Amy VanArsdol minister. This band counts it a privilege to introduce someone to Jesus and do this thru their music ministry. Kelly will be sharing with us the morning message. Invite your friends to this special Sunday Worship Service.

We receiving news this week that our Don Hambleton passed away on Friday, February 26th in Duluth, MN. He was 87 years old. Cards can be sent to his wife Myrt c/o Cindy Ortman @ 514 Larsmont Ridge, Two Harbors, MN 55616 Enjoy Heaven Don, It's Only Forever!!



We are continuing the tradition of celebrating Easter Morning, Sunday, March 27th, at the LaSal Mountain Overlook in Arches National Park. We are providing 2 buses if you would like to ride up to the Overlook and not drive. The National Park would really like us to limit the vehicles in the Overlook area. Buses will be at the Arches Visitor's Parking Lot starting at 6:15 a.m. Morning celebration begins at 6:45 a.m. We will be done by 7:30 a.m.

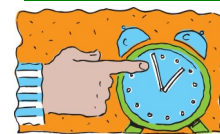

SET YOUR CLOCKS

Ahead!

Daylight Savings Time **BEGINS on Sunday, March 13th**